

Fold Here

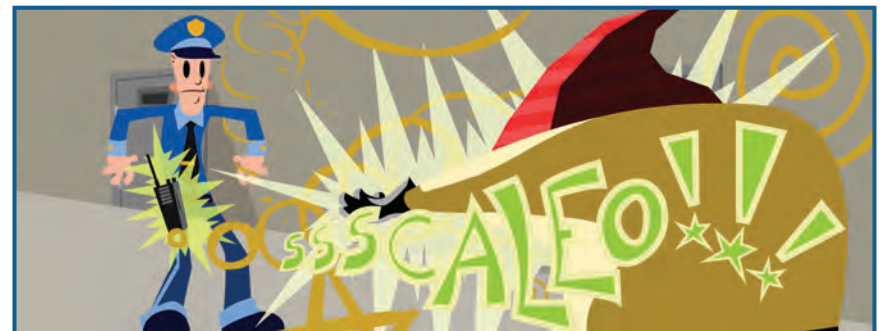

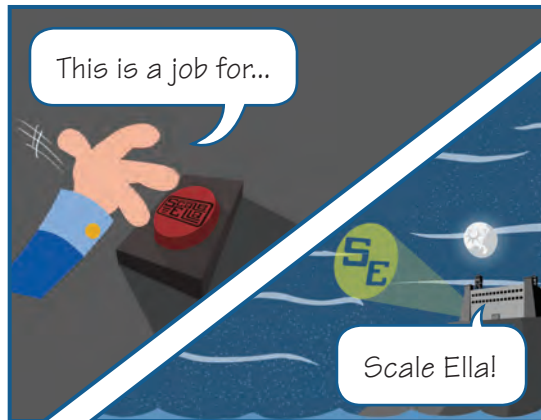

Fold Here

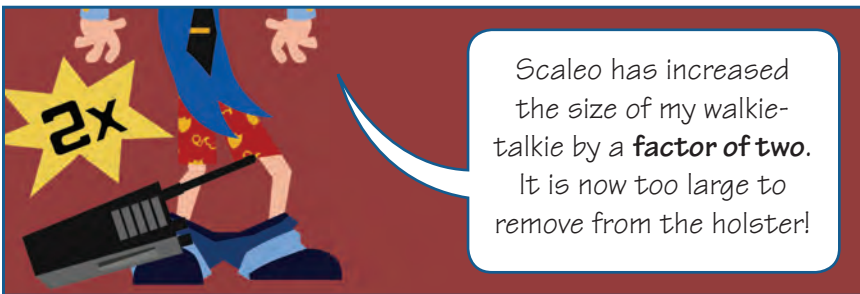

Janice texted me that Matt says that Eli says that Gerritt says that Pamela says that James said he likes me, and wants to know if I like him!





Fold Here



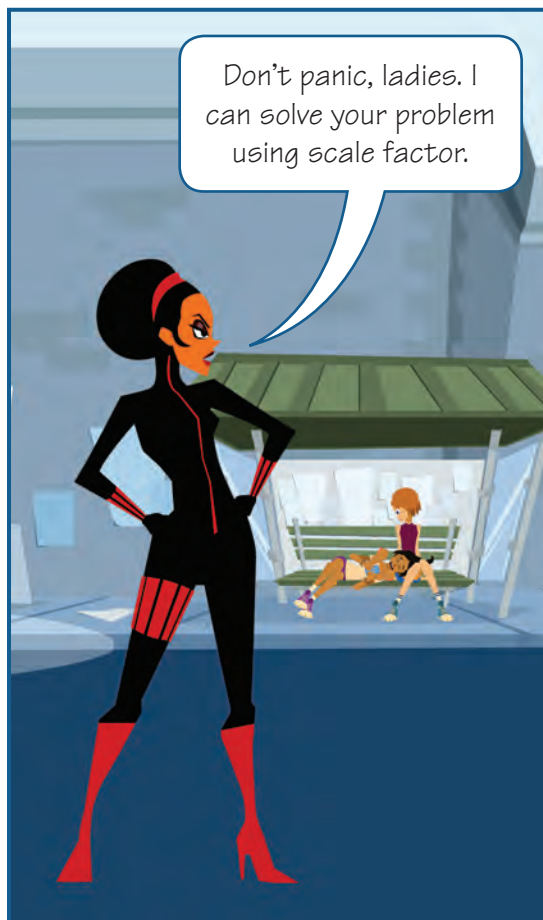
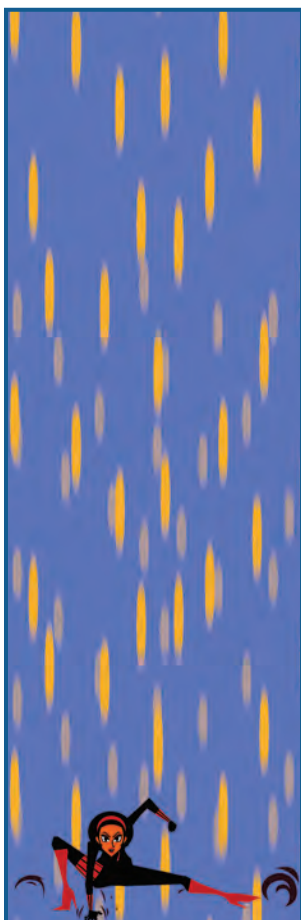

Fold Here

Your thumbs were **2 inches** tall.

Now, they are **10 inches** tall.

Normal Size

Scaled-Up Size

2 times what is 10?

$$\begin{array}{r} 2 \\ \times 5 \\ \hline 10 \end{array}$$

Five is the scale factor!

Five is the scale factor!

Fold Here

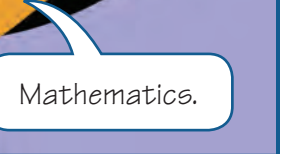
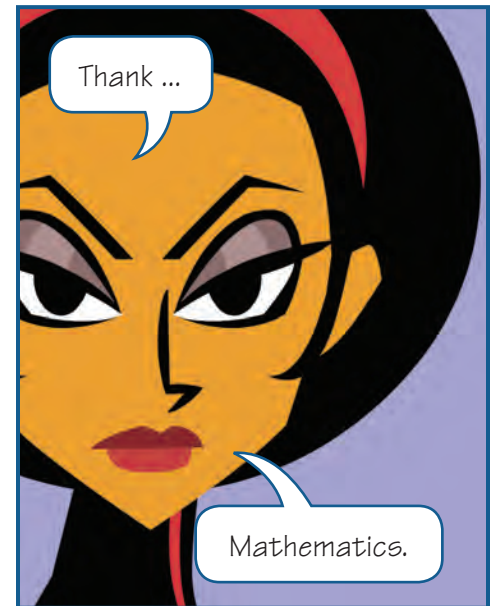
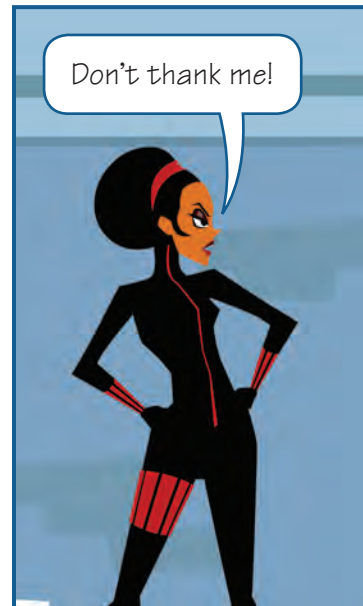
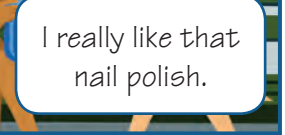
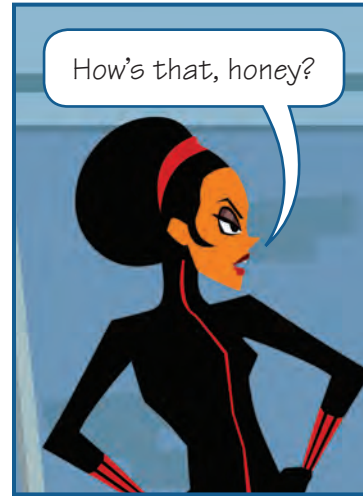
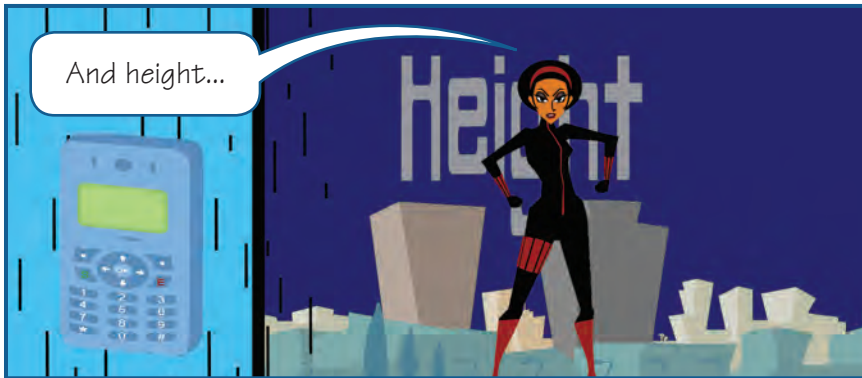
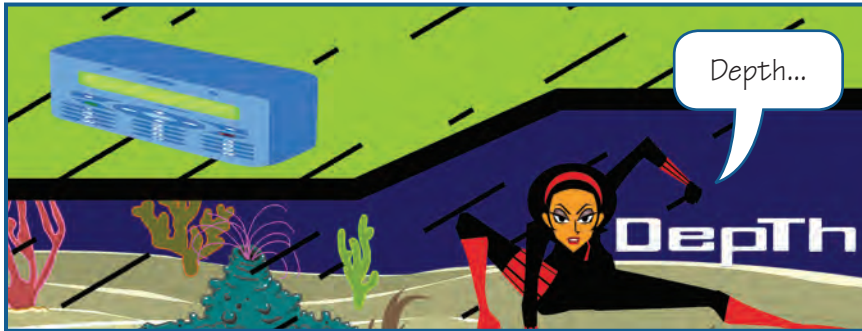

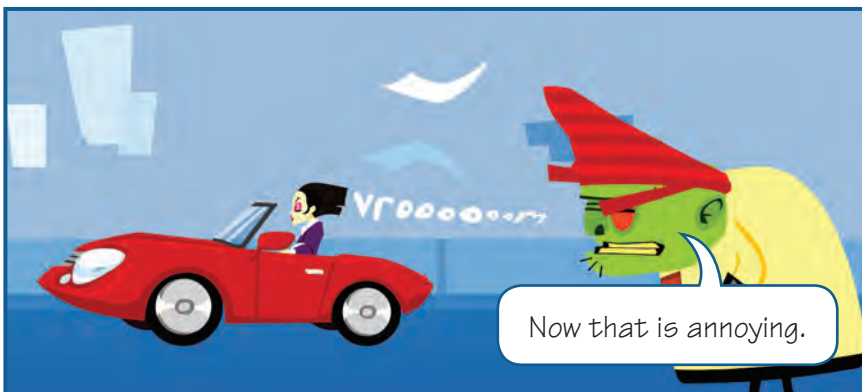

Fold Here

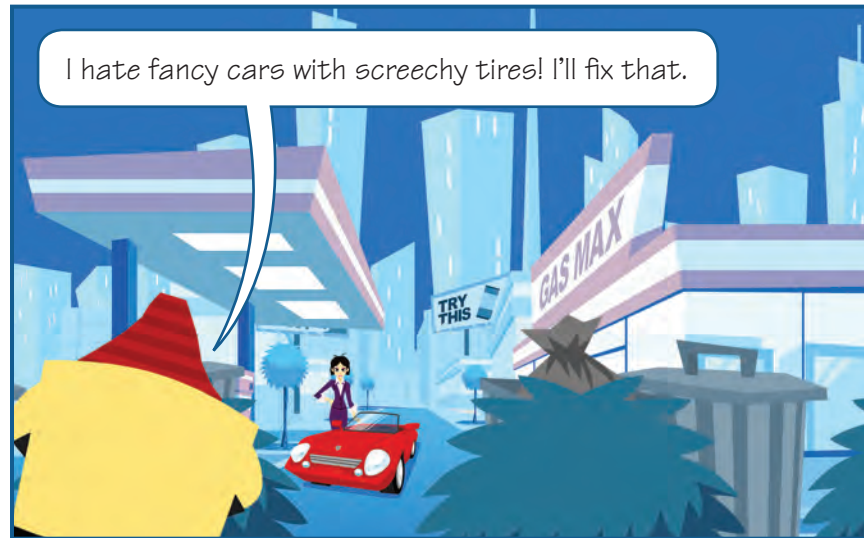

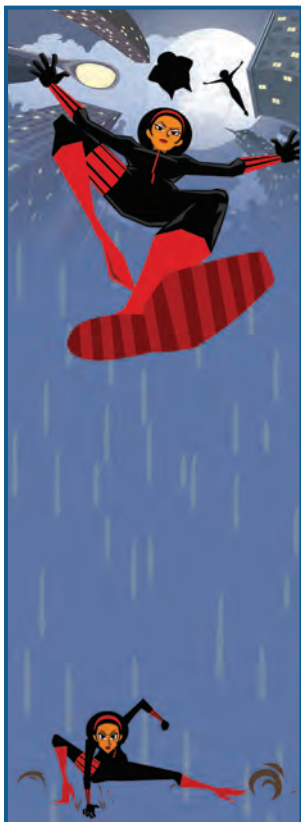

Fold Here

Her tires were **21** inches tall.

Now, they are **7** inches tall. **21** times **what** is **7**?

Normal Size

Scaled-Down Size

$$\frac{21 \times \text{What} = 7}{21 \quad 21}$$

Divide both sides by 21.

What equals **7** over **21**? Reduce **7** over **21** to $\frac{1}{3}$.

$$\frac{7}{21} = \frac{1}{3}$$

$\frac{1}{3}$ is my...

SCALE FACTOR

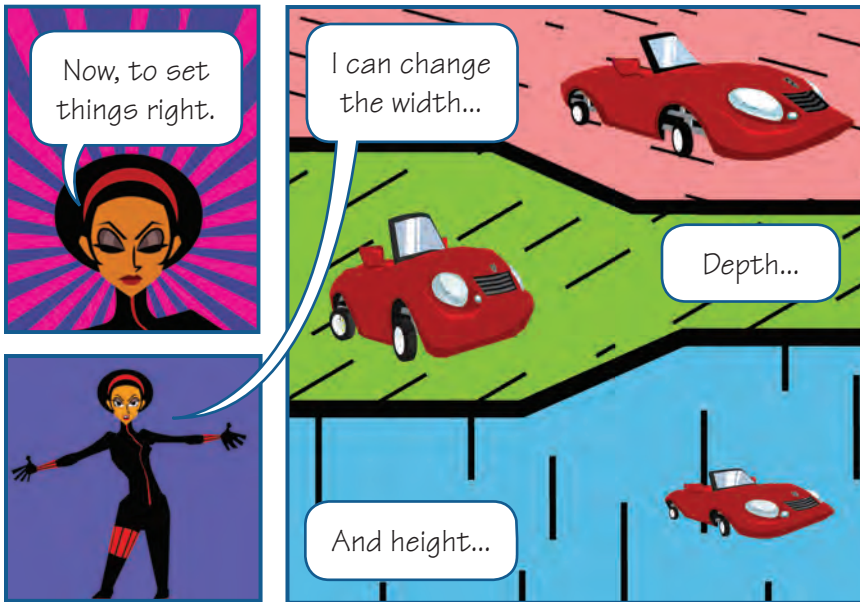

Fold Here

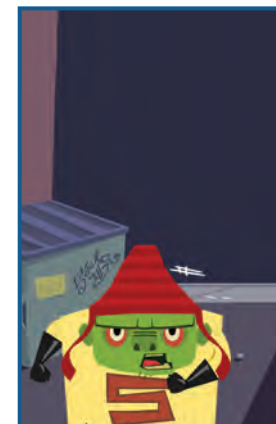
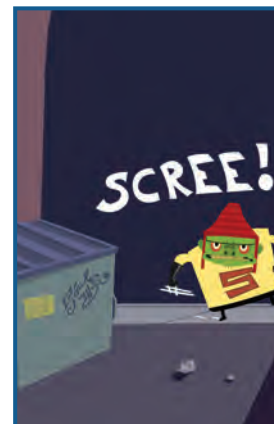
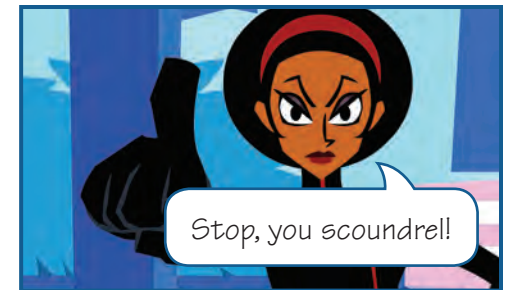

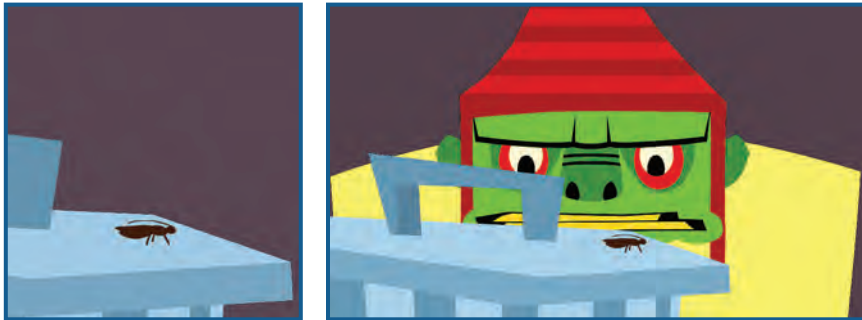

Fold Here





Fold Here



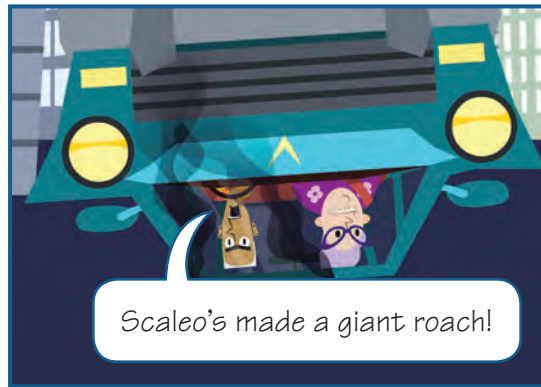

Fold Here

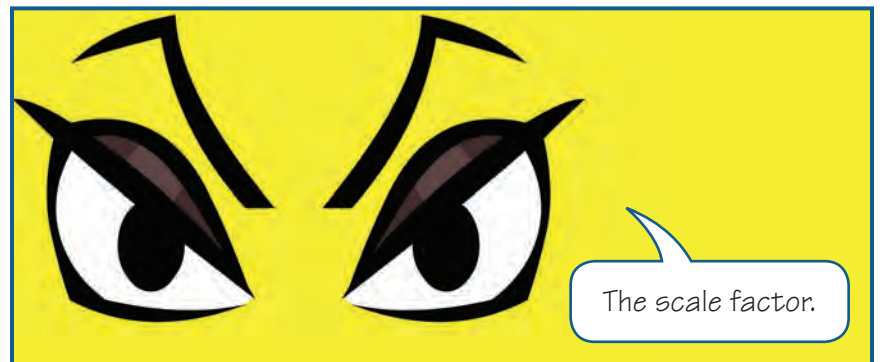

A cockroach is about **an inch** long.

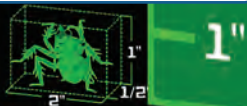

Normal Size

But now...



The roach is **50 feet** long. That's **600 inches**!

$$50' = 600''$$

Fifty Feet

Equals

Six-Hundred Inches

Scaled-Up Size

50' 600''

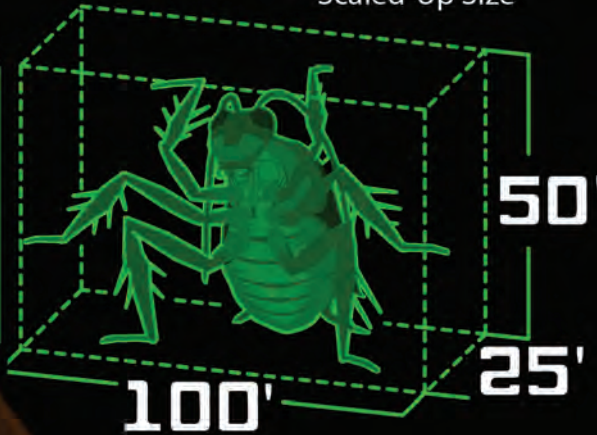

What times 1 equals 600?

$$\text{What} \times 1 = 600''$$

In other words,
600 divided

$$\frac{600''}{\text{What}} = 1$$

by What is 1?

$$\frac{600''}{600''} = 1$$

600 divided by
600 is 1.

**Scale
Factor
600**

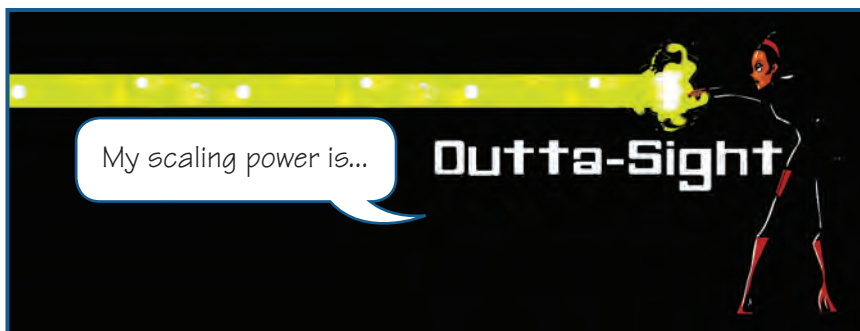
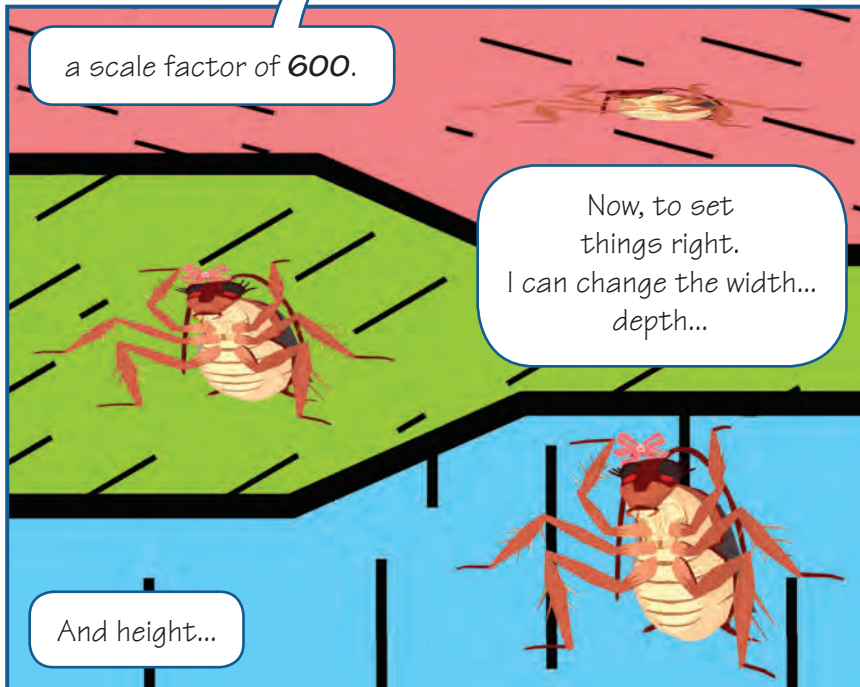

Fold Here





Fold Here

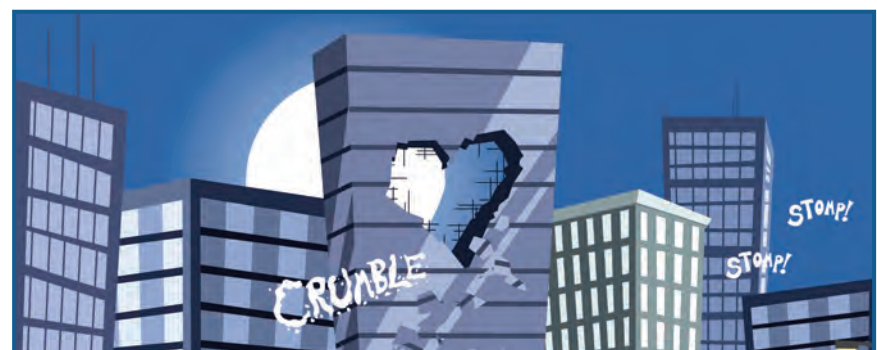
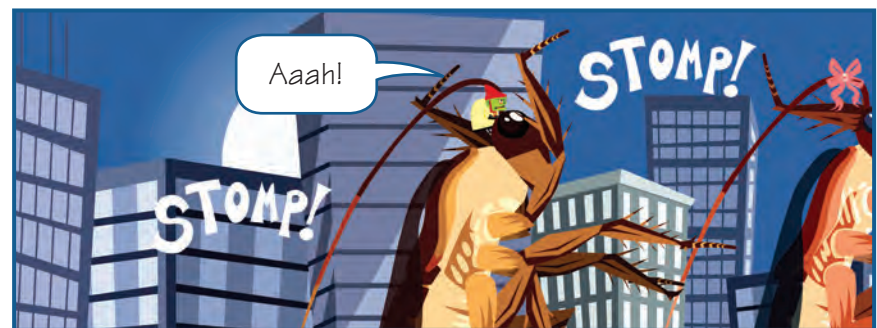
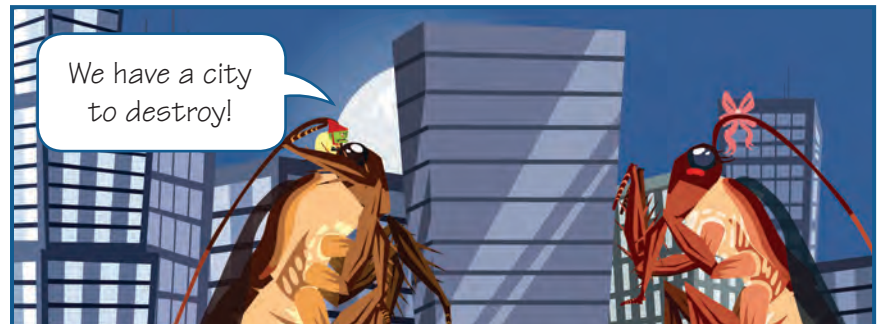
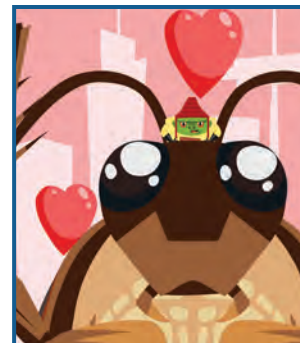



Fold Here

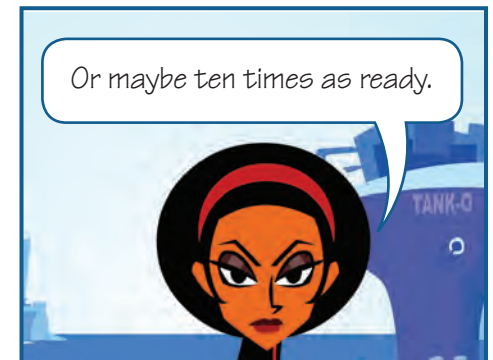
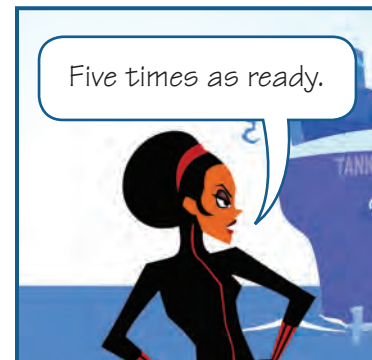

© 2012, NMSU Board of Regents. NMSU is an equal opportunity/affirmative action employer and educator. "Math Snacks" materials were developed with support from the National Science Foundation (0918794). Any opinions, findings, and conclusions or recommendations expressed in this material are those of the author(s) and do not necessarily reflect the views of the National Science Foundation.